

# 2021-22 ANNUAL REPORT



Pacific Symphony inspires, engages and serves Orange County through exceptional music performances and education and community programming.

## BY THE NUMBERS

**89,000** Tickets Sold

**\$5.77** Million In Ticket Sales

**\$8.9 Million** in Donated Income

**92,855** Education and Community Engagement Touchpoints

**86** Community Partnerships

*"I just would like to say thank you for giving me this wonderful time and to be myself."*

.....

arts-x-press student

# 2021-22 ANNUAL REPORT



Dear Friends and Stakeholders:

We are delighted to share with you some of the highlights and accomplishments of Pacific Symphony's 2021-22 season – a year of recovery and the orchestra's 43rd anniversary as Orange County's premier professional orchestra.

This past season provided many reasons to celebrate, principally for **the orchestra's return to the Renée and Henry Segerstrom Concert Hall stage in Fall 2021 after nearly 18 months without in-person performances**. By all accounts, Pacific Symphony continues to enhance its reputation as one of America's great symphony orchestras. Through its innovative education and community engagement programs, a longstanding dedication to youth in the region and in-depth contextual programming that takes audiences far beyond a passive listening experience, Pacific Symphony makes classical music alive and relevant.

To assure continued financial stability, the Symphony can proudly report a balanced budget for 2021-22, which was supported by \$5.77 million in ticket sales and \$8.9 million in contributed income. Strong growth in our endowment, annual fund, the Symphony Unbound campaign and unique special events all added to this successful year. We are deeply grateful to the patrons, volunteers, family and corporate foundations, and so many others who continue to invest in a strong resident orchestra with their annual gifts. We truly appreciate every single donation.

The strength of a non-profit organization is also measured by the talent, passion and dedication of its individual members. Beginning with our devoted and generous Board of Directors and Board of Counselors, an unparalleled corps of volunteers and support groups, our skilled musicians, conductors and management staff, Pacific Symphony achieves greatness through the synergetic achievements of these loyal stakeholders. Nothing surpasses the experience of nearly 100 world-class artists performing live for us all in a superb acoustical setting.

We look forward to welcoming you personally and regularly back to the Concert Hall as we enjoy and celebrate this great Orange County treasure. Thank you for your continuing support!

Sincerely,

Sincerely,

Sincerely,

Carl St.Clair • Music Director

John Evans • Board Chair

John Forsyte • CEO/President

# Marketing and Public Relations Highlights

**89,000** TICKETS SOLD

**\$5.77 Million** IN TICKET SALES

Pacific Symphony returned to live performances during 2021-22, selling 89,000 tickets across six product lines. Ticket income totaled \$5.77 million.

**4%**

**INCREASE IN NEW SUBSCRIPTIONS**

The 2021-22 numbers represent a **substantial increase** over the previous pandemic-curtailed season, but remain about 5 percent below 2019-20 numbers (promisingly for the future, new subscriptions are up about 4 percent!)

**\$3.3 MILLION**

**IN EARNED MEDIA**

Pacific Symphony enjoyed **increased exposure in Southern California** and benefited from earned media valued at \$3.3 million. Coverage increased by 46 percent over the previous season.

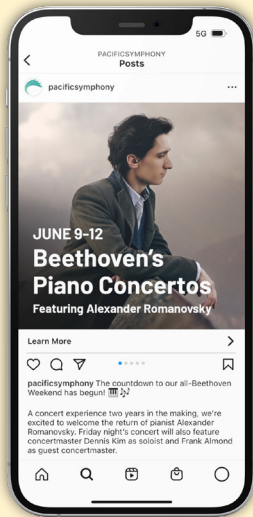

## DIGITAL STRATEGIES

The organization substantially increased its investment in digital strategies and group sales, as recommended in a comprehensive review of the marketing operation by STP Strategies.



## A SUCCESSFUL JULY 4

A successful July 4 concert at FivePoint Amphitheater in Irvine paved the way for expanded Symphony offerings at the popular OC venue.

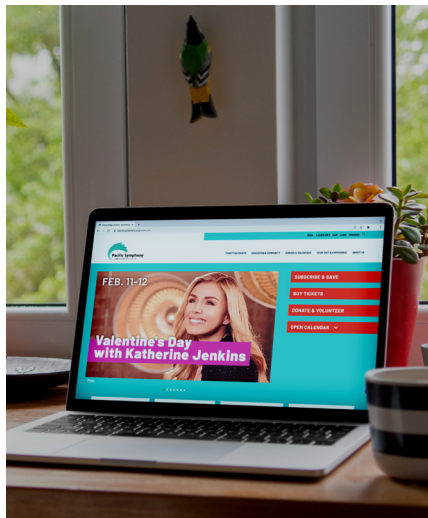

## NEW WEBSITE

Pacific Symphony's new website launched in December 2021. It is designed to align with the vibrancy of the organization's other materials, which feature brighter colors, bolder images and simpler messages. The site's easy-to-click tiles are intended to improve the user experience on mobile devices.



# Artistic Highlights

## OUTSTANDING GUEST ARTISTS AND PERFORMANCES

Three performances of **Giuseppe Verdi's "Otello"** in February 2022 brought back Symphony opera aficionados to see Metropolitan Opera tenor **Carl Tanner** in the lead, soprano **Kelebogile Besong** as Desdemona, **Stephen Powell** as Iago, and Maestro St. Clair leading the orchestra.

**The Mozart Project** in May collaborated with **South Coast Repertory Theatre** and featured **Marco Baccelli** as Antonio Salieri. He read excerpts from Peter Shaffer's play "Amadeus" providing the perfect backdrop for an all-Mozart program, including the **Requiem Mass**.

The extraordinary **Emanuel Ax** was featured during the opening concerts in **Mozart's Piano Concerto No. 17** and displayed his many virtuosic talents.

A multi-media presentation and west-coast premiere of **Ron McCurdy's Langston Hughes Project** was presented at the Irvine Barclay Theatre on February 27, 2022. Based on Hughes's kaleidoscope poem suite, the concert was entitled **Ask Your Mama: 12 Moods for Jazz** and featured the **Ron McCurdy Quartet** onstage with Pacific Symphony.



JOHN FORSYTE AND CARL ST. CLAIR AT "A NIGHT IN OLD HOLLYWOOD" GALA 2022

Pacific Symphony returned to the stage in September 2021 following 17 months of pandemic closures. The 2021-22 Season marked the orchestra's 43rd Anniversary, highlighting **32 years of leadership by Music Director Carl St. Clair** and **24 years of service by President/CEO John Forsyte**.



## INCREDIBLE TALENT OF OUR OWN

**60%** of the orchestra's 74 contracted musicians have played with the Symphony for 20 years or more. Of this total...

**27** have been orchestra musicians for 30 years or more, and...

**8** have been orchestra musicians for 40 years or more.



# Education and Community Engagement Highlights

Pacific Symphony's Education and Community programs battled through the pandemic to provide **transformative musical experiences to more than 30,000 Orange County residents of all ages, races, and abilities.** In-person, hybrid and fully digital programming brought engagement, joy and connection through music.

## THE POWER OF PARTNERSHIP



Pacific Symphony co-created and co-presented with **86 partners**, ranging from health and human service agencies, schools, colleges and universities, arts organizations, cities, after school programs, community-based partners and faith-based organizations. The shared resources and vision brought music and hope to stages, community rooms and computer screens across Orange County and beyond.

## THE POWER OF MUSIC AND THE ARTS

More than **15,000 people** had the opportunity to actively make music and grow through the arts as part of Pacific Symphony's Education and Community Engagement programs including:



**57 Santa Ana High School students** participating in **365 classes** as part of the Heartstrings Music Mentors program, with **90% of students reporting an increase in confidence after only ten weeks.**

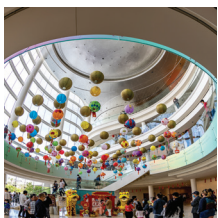

**382 Community Performers** honoring Chinese, Korean and Vietnamese culture through the arts at the annual **Lantern Festival**, performing for more than **3,000 attendees**, of which **37% had never attended a Symphony event before; 82% felt the festival gave them a new understanding of people from a different culture than their own.**

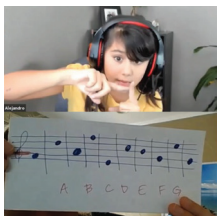

**89 Santa Ana Strings students** received 508 hours of violin instruction over 36 weeks achieving a **29% increase in music literacy** and a **38% increase in violin literacy.**



**54 middle school students and 25 high school and college-aged counselors** participated in **arts-X-press**, a residential arts immersion program designed to foster personal growth through the arts through **singing, playing, composing and creating.** **100% of parents** agreed that **arts-X-press** helped **increase his/her child's confidence** and **94% of students** reported that **they felt they could be themselves at arts-X-press.**



*"Thank you for working so hard through the pandemic to continue providing opportunities to appreciate music!"*

CLASS ACT TEACHER REPRESENTATIVE



*"My son was continually engaged and motivated over the past year during his classes with his Symphony Coach. Ms. Cheryl was always very attentive and did a wonderful job through Zoom to show the improvements Austin needed to make. He looked forward to his remote learning opportunity with SAS just as much, if not more, than other in-person extracurricular activities!"*

SANTA ANA STRINGS  
PARENT OF AUSTIN,  
6TH GRADE

# Development Highlights

Support for Pacific Symphony's Annual Fund during the 2021-22 season continued an ongoing tradition of charitable support from generous donors who have sustained the orchestra throughout its history. The Fund is critically important for the financial stability and fiscal health of the orchestra.

After the closing of the Concert Hall and cancellation of concerts from March 2020 through August 2021, the development team raised \$8.9 million in contributed income toward the Symphony's Annual Fund and in support of education and artistic programming.



The Board of Directors continued their unwavering support during the year with total giving of \$1,322,426 in 2021-22.

In addition to the generosity of the Board, the Board of Counselors provided \$370,073 of contributions for the year, and Governing Members (\$2,500 and above) gave a total of \$1,576,238 during the year.

Institutional support from foundations and public entities continued its strong support by providing \$1,392,000 for a variety of earmarked programs.

Income from special events accounts for up to 20% of contributed income during a normal fiscal year. In 2021-22, events included the Opening Night Gala, Lunar New Year Celebration and Annual Gala. Total net income provided \$1,887,252 of revenue for the orchestra.

Pacific Symphony's support organizations saw \$536,254 in donated gifts during the year. Special acknowledgment and thanks to the Board of Counselors, led by Chair **CarolAnn Tassios**; Governing Members; Symphony 100, led by **Darrellyn Melilli**; Pacific Symphony League, headed by **Marilyn Liu**; and Opera Focus. All of these vital support groups provide leadership and philanthropy for the orchestra through individual member efforts in countless and thoughtful ways.



## SPECIAL THANKS TO THE FOLLOWING INDIVIDUALS FOR THEIR EXTRAORDINARY LEADERSHIP DURING THE 2021-22 SEASON

### DEVELOPMENT COMMITTEE CO-CHAIRS

Susan Anderson  
Judy Whitmore

### OPENING NIGHT GALA CHAIR

Judy Whitmore

### GALA CO-CHAIRS

Joann Leatherby  
Pat McAuley  
Judy Whitmore

### LUNAR NEW YEAR GALA DINNER CO-CHAIRS

Charlie and Ling Zhang



## INCOME

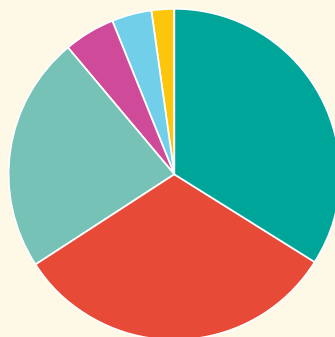
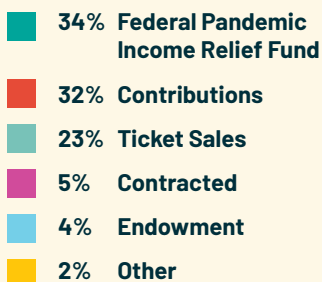

## EXPENSES

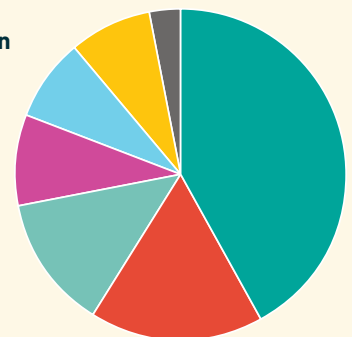
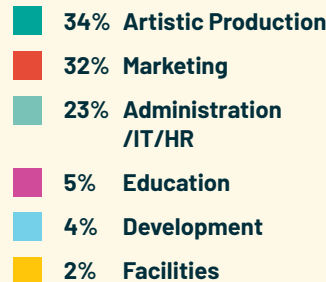



# THE POWER OF YOU!

Thank you to our generous donors for their support and vision. **You power our work**, put violins in the hands of children, make camp possible for middle school students, and share our belief in the transformative power of music!

## PACIFIC SYMPHONY YOUTH ENSEMBLES

This season marked eight consecutive years of free public concerts to all PSYE performances with more than 5,000 attendees in 2021-22. Some 350 young musicians auditioned virtually for 220 available PSYE positions this year. The program produced 51 graduating high school seniors who went on to prestigious universities and colleges. The Young Composer Project series continued and was led by LA-based composer Derrick Skye. Thanks to the PSYE music directors: Dr. Jacob Sustaita (PSYO), Dr. Gregory X. Whitmore (PSYWE) and Irene Kroesen (PSSS).

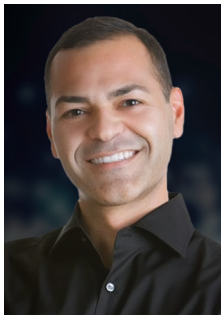

DR. JACOB SUSTAITA



DR. GREGORY X. WHITMORE



IRENE KROESEN



*"This was such a wonderful idea, and such a generous gift to Orange County. The donors who have supported these endeavors are great! I hope they understand the impact they have had! What a creative way to support the Symphony as well as continue to bring live music to their audiences!"*

.....

CITY OF SANTA ANA,  
SYMPHONY ON THE GO!

## EDUCATION AND COMMUNITY ENGAGEMENT TOUCHPOINTS\* 2021-22

4,035	arts-X-press Summer Programs
135	AXP@Home Workshops
21,193	Class Act
11,520	Family Concerts
3,299	Heartstrings Concert Attendance
1,890	Heartstrings Instrumental Instruction and Coaching (including SAS)
215	Heartstrings Music and Wellness
4,184	Lantern Festival
28,023	Pacific Symphony Youth Ensembles
13,700	Symphony in the Cities
4,661	Symphony on the Go

**92,855 TOTAL TOUCHPOINTS**

\*A Touchpoint indicates a single person participating in a single event. For example, in a program with 10 participants doing ten discreet activities, there would be 100 Touchpoints



# ADMINISTRATIVE OFFICES

## BOARD OF DIRECTORS

**John R. Evans\*** *Chair*  
**Mark Nielsen\*** *Vice Chair, Finance and Treasurer*  
**Arthur Ong\*** *Secretary*  
**Joann Leatherby\*** *Board Affairs*

**Joann Leatherby\*** *Immediate Past Chair*  
**Susan Anderson\*** *Vice Chair, Development*  
**John E. Forsythe\*** *President and CEO*

### Honorary Directors

Howard and Roberta Ahmanson	Jim and Jane Driscoll	Michelle Rohé	Ted and Rae Segerstrom
Sandy Segerstrom Daniels	Susie and Steve Perry	Sally E. Segerstrom	

### Directors

Sally Anderson	Ron Hanson*	Liz Merage	Evan B. Siegel
Susan Anderson	Don Hecht	Abbas Mohaddes*	Hon. H. Warren Siegel
Leona Aronoff-Sadacca*	Michelle M. Horowitz	Tim Molnar	Ron Simon
Lindsay Ayers	James Newton Howard	Maurice Murray	Elizabeth D. Stahr
Eric Chamberlain	Donald Hu	Tawni Nguyen	Walter B. Stahr
Jo Ellen Chatham*	Jerry Huang	Stacey Nicholas	M.C. Sungaila*
Patrick Chen	Scharrell Jackson	Mark Nielsen*	CarolAnn Tassios*
Carol Choi	Reza Jahangiri	Arthur Ong*	Andy Thorburn
Bob Davey	John Mark Jennings	David Ontko	Christopher Tower*
Ginny Davies	Seth Johnson*	Anoosheh Oskouian*	David Troob
William Dolan	Joann Leatherby*	Karin Pearson	Bart Van Aardenne*
Lucy Dunn	Agnes Lew	John Peller*	Framroze (Fram) Virjee
Catherine Emmi	Marilyn Liu**	Judy Posnikoff*	Henry Walker
John Evans*	Robin Liu	Michelle Rohé	Judy Whitmore*
Barbara Foster*	Phillip Lyons*	Chiyo Imai Rowe	Jennifer Wilson
Maria Francis	Diana Martin*	Ed Sachs**	Jane Yada
Mike Gordon*	Patricia McAuley*	Scott Seigel*	Charlie Zhang*
Nick Guanzon-Greenko	David Melilli	Ronna Shipman	

### Musician Representatives to the Board of Directors

Cynthia Ellis  
 László Mező  
 Robert Schumitzky

\*Executive Committee  
 \*\*Elected representatives from the Pacific Symphony League and the ACC-OC (Association of California Cities, Orange County)

### Life Directors

Sally Anderson	John Daniels	Barbara Sue Johnson	William Podlich	William Thompson
James Baroffio	Douglas Freeman	Janice Johnson	Doug Simao	Stewart Woodard
Frances Bass	Edward Goldstein	Damien Jordan	Janice Smith	
Suzanne Chonette	Hans Imhof	Michael Kerr	Eve Steinberg	

## BOARD OF COUNSELORS

CarolAnn Tassios* <i>Chair</i>	Timothy Cotter, M.D.	Tom Jenkins*	Lynn McMaster	Karen Thorburn*
Dorothy Anderson	Dr. Robert Davey*	Carole Johnson	Carla Neeld*	Lucia Van Ruiten
Lori Bassman	Peter J. Desforges	Kenneth Labowe, M.D.	Dot Nelson*	Vina Williams
Sally Bender	Bill Dickinson	Milton Legome	Lauren Packard	Robert Zasa
Robert Bergstrom	Bridget Ford*	Nadine Leyton	Catherine Pazemenas	Robert Zaugg
William Bonney	Kenneth Freed	Ellen R. Marshall*	John B. Peller*	
Virginia Boureston*	Stevan J. Gromet*	Larry Maurer	Richard Schweickert	*Leadership Committee
Rosalind Britton*	Ellen Hill	Ann McDonald	Sandra Smart-Ashburn*	
	Betsy Jenkins	Terry McDonald	Linda Svehla	



# DONORS

# ANNUAL SUPPORT

## CRYSTAL SOCIETY

*The Crystal Society recognizes those donors who over time have made a commitment of \$1 million or more. We extend our thanks to the following donors for their extraordinary support.*

Anonymous (3)	Joyce and Rondell Hanson	Patricia and William Podlich
Mr. and Mrs. Howard F. Ahmanson Jr.	David L. Horowitz Family	Judith Posnikoff
Susan and Samuel Anderson*	Valerie and Hans Imhof	Mr. and Mrs. Ron Redmond
The Andrew W. Mellon Foundation	The James Irvine Foundation	The Segerstrom Foundation
Leona Aronoff-Sadacca	Janice M. Johnson	Sally E. Segerstrom
Chevron	Mark Chapin Johnson	Mr. and Mrs. Theodore W. Segerstrom
Suzanne and David Chonette	Damien and Yvonne Jordan	Mr. Douglas Simao and Ms. Kate Peters
City of Santa Ana	Phil and Mary Lyons	Sandi and Ronald Simon
Sandy Segerstrom Daniels	Sharon and Tom Malloy	Janice and Ted Smith
Mr. and Mrs. Jim Driscoll	Tiffany and Joseph Modica	Wilbert D. Smith
M. William Dultz*	Mary Moore	Elizabeth and John Stahr*
Catherine Emmi	Mary M. Muth*	Target
Ruth Ann and John Evans	National Endowment for the Arts	Mr. and Mrs. William S. Thompson
Freedman Foundation	Stacey E. Nicholas	Tara and David Troob
Lynn and Douglas Freeman	The Nicholas Endowment	Mr. and Mrs. Henry Walker
William J. Gillespie*	The Opus Foundation	Judy and Wes Whitmore
Eleanor and Michael Gordon	The Orange County Register	Charlie and Ling Zhang
The Hal and Jeanette Segerstrom Family Foundation	Rev. and Mrs. Steven L. Perry	Zion Charity Foundation
	Sheila and Jim Peterson	

## ENDOWMENT FUND

*Pacific Symphony's Endowment Fund ensures that classical music and related education and outreach programs are available to our community in perpetuity. Pacific Symphony and the entire Orange County community express heartfelt gratitude to the generous donors listed below who have made gifts of \$50,000 or more to the Pacific Symphony Endowment.*

### GOLD

Anonymous (2)  
Howard and Roberta Ahmanson  
Suzanne and David Chonette  
Margaret Corkett  
M. William Dultz  
Catherine and James Emmi  
William J. Gillespie  
Eleanor and Michael Gordon  
Rondell B. and Joyce P. Hanson  
Mr. and Mrs. Hans Imhof  
Mr. and Mrs. Phillip Lyons  
Paul and Elisabeth Merage  
Mary M. Muth  
Ms. Stacey E. Nicholas  
Rev. and Mrs. Steven L. Perry  
Patricia and William Podlich  
Dr. W. Ronald and Margaret Redmond  
The Hal and Jeanette Segerstrom Family Foundation  
Ronald and Sandra Simon  
John and Elizabeth Stahr  
Dorothy B. Stillwell

### SILVER

Anonymous  
William E. Boehringer II  
Margaret Corkett  
Mr. Michael W. Dewey  
Paul and Elisabeth Merage  
Mary E. Moore  
Janice and Ted Smith  
William and Nancy Thompson  
The Troob Family Foundation  
Wells Fargo Foundation  
**BRONZE**  
Dr. and Mrs. Julio Aljure  
Sally Anderson and Thomas Rogers  
Sam and Susan Anderson  
Kim and Dawn Burdick  
The Capital Group Companies  
James and Velma Emmi Foundation  
Lois V. Fahey\*  
Roy and Dianne Garrett  
Mark Chapin and Barbara Johnson  
Roger W. and Janice M. Johnson  
Yvonne and Damien Jordan

Donald and Dorothy Kennedy  
Gail and Roger T. Kirwan  
Mr. Gordon Lockett\*  
Janice Lowther  
Randall and Suki McCardle  
Marcy Arroues Mulville  
National Endowment for the Arts  
Dot and Rick Nelson  
Annette Rosenthal (Ms. Ed)  
Fred and Wendy Salter  
Joseph and Karalyn Schuchert  
Segerstrom Center for the Arts  
Jill and Joe Thomas  
Ben and Cheryl Trosky  
The Walker Family Trust  
Henry Walker  
Wallace and Elizabeth Wong

# DONORS

# ANNUAL SUPPORT

## MARCY MULVILLE LEGACY SOCIETY

*The Marcy Mulville Legacy Society honors those who generously make provisions for support of Pacific Symphony in their wills, trusts, financial plans or other planned gifts. We salute those who have made extraordinary commitments to assure that Pacific Symphony will continue to grow and serve the Orange County community beyond their lifetimes.*

Anonymous (3)	Denise and Al Frink	William and Lynn McMaster	W. Bailey and Lenda Smith
Dr. and Mrs. Julio Aljure	Gloria Gae Gellman	Mrs. Carole S. Miller	Wilbert D. Smith*
Leona Aronoff-Sadacca	William J. Gillespie*	Carlos and Haydee Mollura	Louis G. Spisto
Eric Baur*	Gary Good and Jackie Charnley	Marcy Arroues Mulville*	Elizabeth and John* Stahr
Fredrick M. Borges, Esq.	Ildi and Stephen* Good	Mary M. Muth*	Ronald and Cathleen Stearns
Rosalind Britton	Mike and Ellie Gordon	George W. Neiiendam	Joseph* and Linda Svehla
Maclay* and Claire* Burt	Mr. and Mrs. Rondell B. Hanson	Dot and Rick Nelson	Lillian Tallman-Neal
In memory of Frank Carr	Dr. David E. Hartl*	Jean E. Oelrich	CarolAnn Tassios
Mr. and Mrs. Charles Champion	Mildred Hicks	Bill and Linda Owen	Jane Pickford Taylor*
Jo Ellen Chatham	Roger W.* and Janice M. Johnson	Marjorie L. Phillips*	Andrew and Karen Thorburn
Grégory Pierre Cox	Richard Alan Keefe	William and Pat Podlich	Carole and Michael Wade
Jann* and Walter Dietiker	Kim and Nancy Kelley	Mr. and Mrs. Osdale-Popa	Jill Watkins
Ben* and Patricia* Dolson	Mr. and Mrs. William Klein	Mark and Russell Ragland	Ruth Westphal*
Gerald* and Eva Dongjieux	Gayle* and Roger Kirwan	Drs. Julia and Irving* Rappaport	Vina Williams
David M. Doyle	James Lathers*	Drs. Barbara* and Roger Rossier	Kim and Allen Yourman
Catherine and James* Emmi	Mr. Gordon L. Lockett*	Chiyo and Stanton Rowe	Robert and Janet Zaugg
Lois V. Fahey*	John and Loreen Loftus	Elinor Schmidt*	Charlie and Ling Zhang
Hani Feller	Phil and Mary Lyons	Ernest and Donna Schroeder	Madeline and Leonard Zuckerman
Bridget Ford	Joan L. Manuel	O. Carl Schulz* and Bill C. Thornton*	*deceased
Petrina Noor Friede	Pat and Rick McAuley	Scott and Leslie Siegel	
Philip and Katie* Friedel	Suki and Randall* McCardle		

For more information about the Marcy Mulville Legacy Society or to discuss planned giving opportunities, contact Grégory Pierre Cox, CFRE, CSPG at [GCox@PacifiSymphony.org](mailto:GCox@PacifiSymphony.org) or (714) 876-2398.

## GOVERNING MEMBERS

*Governing Members is a new donor engagement program. Governing Members are music lovers who have a passion and appreciation for Pacific Symphony and value the musical experiences the orchestra brings to the community by making a gift of \$2,500 or more to Pacific Symphony. We gratefully acknowledge the following supporters whose generous annual fund contributions provide the cornerstone of support for Pacific Symphony.*

### ST. CLAIR SOCIETY (\$200,000+)

Anonymous (3)  
Janet Curci  
Catherine Emmi  
Valerie and Hans Imhof  
Agnes Lew, East West Bank  
Phil and Mary Lyons  
Sharon and Tom Malloy  
Rev. and Mrs. Steven L. Perry  
William and Pat Podlich  
Sally E. Segerstrom  
Sandy Segerstrom Daniels  
Mr. and Mrs. Theodore W. Segerstrom  
Charlie and Ling Zhang

### BERNSTEIN CIRCLE (\$100,000-\$199,999)

Mr. and Mrs. Howard F. Ahmanson Jr.  
Leona Aronoff-Sadacca  
Drs. Hana and Francisco Ayala  
Suzanne and David Chonette  
Mr. Walter C. Fidler  
Eleanor and Michael Gordon  
Joyce and Rondell Hanson  
Mr. Wani I. Huang and Ms. Mei-Yen H. Chang  
Damien and Yvonne Jordan  
Jerry and Terri Kohl  
Dot and Rick Nelson  
Judith Posnikoff  
Sandi and Ronald Simon  
Ronna and Bill Shipman  
Janice and Ted Smith  
Mr. and Mrs. William S. Thompson  
Judy and Wes Whitmore

### FOUNDER'S CIRCLE (\$50,000-\$99,999)

Susan and Samuel Anderson  
Mr. Patrick Chen  
Ruth Ann and John Evans  
David L. Horowitz Family  
Ms. Joann Leatherby and Dr. Gregory C. Bates  
Anne MacPherson and Peter West  
Ms. Liz Merage  
Mr. and Mrs. Paul P. Merage  
Nancy and Rick Muth  
Leslie and Scott Seigel  
Wilbert D. Smith  
Karen and Andrew Thorburn  
Ginni and Kent Valley



# DONORS

## STRADIVARIUS CIRCLE

**(\$30,000-\$49,999)**

Ms. Sarah J. Anderson & Mr. Thomas B. Rogers  
Mr. and Mrs. Eugene Choi  
Julie and Robert F. Davey  
Sam and Lyndie Ersan  
Lynn and Douglas Freeman  
Valerie and Barry Hon  
Reza Jahangiri and Ms. Kate Levering-Jahangiri  
Tom Jenkins  
Mark Chapin Johnson  
Sharon and Seth Johnson  
Diana Martin  
William and Lynn McMaster  
Jean R. Moriarty  
Ruth Ann Moriarty  
Mr. Arthur Ong and Ms. Ginger Sun  
Pat and John B. Peller  
Chiyo and Stanton Rowe  
Mr. William Shanbrom and Ms. Suzy Krabbe  
Drs. Jean and Evan Siegel  
Honorable H. Warren and Janet Siegel  
Elizabeth Stahr  
Gail and John Ueberroth  
Wilfred M. and Janet A. Roof Foundation /Jeff Snyder

## VIRTUOSO CIRCLE

**(\$20,000-\$29,999)**

Argyros Family Foundation  
Ginny Davies  
Mr. and Mrs. Jim Driscoll  
Alfred and Evelyn Ferrari  
Margaret Gates  
Nicholas Guanzon-Greenko, Tangram Interiors  
Drs. Donald and Gwen Hecht  
Donald Hu and Janet Zheng Kong  
Mr. and Mrs. Parker S. Kennedy  
Susan and Goran Matijasevic  
Rick and Pat McAuley  
Anoosheh and Alan Oskouian  
Mrs. Christine Poochigian-Avakoff  
Elaine Sarkaria  
Mr. Al Spector and Ms. Tatjana Soli  
Ms. Mary-Christine Sungaila  
Tara and David Troob  
Troy Group / Dirk Family

## CHAIRMAN'S CIRCLE

**(\$15,000-19,999)**

Dr. and Mrs. Harold and Dorothy Anderson  
Sandra Smart-Ashburn and Harry Ashburn  
Wanlyn Bejach  
Sally Bender  
Victoria and David Collins  
Annica and James Newton Howard  
Isidore C. & Penny W. Myers Foundation /Jay E. Myers

Loreen and John Loftus  
Deborah H. and Jeffrey H. Margolis  
Ellen Marshall and Robert Arnold  
Darrellyn and David Melilli  
Timothy Molnar  
Mark Nielsen  
CarolAnn Tassios  
Christopher D. Tower and Robert E. Celio  
Mr. Christopher Trela  
Bart and Lee Anne van Aardenne

## CONDUCTOR'S CIRCLE

**(\$10,000-\$14,999)**

Linda and Robin Boyd  
Rosalind Britton  
Mr. Marc Carlson and Mrs. Jacqueline DuPont  
Mr. and Mrs. John L. Cashion  
Mr. John Daniels  
Suzanne and Peter Desforges  
Mr. Kenneth Ferguson Jr. and Ms. Dawn Dow  
The Fletcher Jones Foundation  
Bridget Ford  
Michele and John Forsythe  
Rona & Stevan Gromet  
James Hardy  
Gary and Betsy Jenkins  
Mr. and Mrs. Jack Langson  
Paul and Bonnie Lubock  
Linda P. Maggard, L.P. Maggard Foundation  
Dru and Larry Maurer  
Mr. Rich Mendelson  
Music Loving Family from Irvine  
Lauren and Richard Packard  
Sheila and Jim Peterson  
The Shanbrom Family Foundation  
Mr. and Mrs. Long Shung Shih  
Linda Svehla  
Mary and Richard Tengdin  
Robert and Janet Zaugg

## COMPOSER'S CIRCLE

**(\$5,000-\$9,999)**

Anonymous  
Mr. Samuel P. Adams  
Alireza Ardekani  
Dr. Fernando H. Austin  
Dr. and Mr. Lori Bassman  
Robert and Margaret Beck  
Mr. William Beck  
Mr. Robert Bergstrom  
Mr. and Mrs. William W. Bonney  
Virginia and Richard Boureston  
Carolyn D. Brown  
Mr. and Mrs. Jim Burra  
Mr. James Carter  
Mrs. Josephine Chen

# ANNUAL SUPPORT

Mr. and Mrs. Donald Coe  
Drs. Timothy and Sandra Cotter  
Jo Ann and Bill Dickinson  
Mrs. Sandra DiSario  
Bahman and Niloofar Fakhimi  
Mr. and Mrs. Kenneth A. Freed  
Mr. William Grubman  
Peter and Elizabeth Haaker  
Maralou and Jerry Harrington  
Mr. and Mrs. Mark Hilbert  
Mr. Phu Hoang and Ms. Lien Nguyen  
Mr. and Mrs. Jerry C. Huang  
Mrs. Barbara H. Johnson  
Janice M. Johnson  
Mr. Keith A. Johnson  
Joanne and Dennis Keith  
Mr. Sharo Khastoo  
Tracy and Roger Kirwan  
Robert Kleist  
Jeri and Theodore Konopisos  
Dr. and Mrs. Kenneth Labowe /Labowe Family Foundation  
Nadine Leyton  
Dr. and Mrs. Paul Liu  
Ann McDonald  
Mr. and Mrs. Terry McDonald  
Betty Middleton  
Mr. and Mrs. Howard Mirowitz  
Alex and Kelly Mogharebi  
Mr. and Mrs. Abbas Mohaddes  
Mr. Edwin Muradliyan  
Mr. Maurice Murray  
S. Paul and Marybelle Musco  
Carla and Kenneth Neeld  
David D. Neer, MD  
Mr. Manuchehr Neshat  
Mr. Thomas H. Nielsen  
The Ralph and Eleanor Leatherby Family Foundation  
Karin Pearson  
Yvette Pergola  
Dr. Jacob and Ilene Rispler  
Jean and Robert L. Schrimmer  
Betty and Richard Schweickert  
Margaret and Albert Sepe  
Ms. Sunny Soltani and Mr. Rocky Foroutan  
James M. Sommerville  
Justice Sheila P. Sonenshine (Ret.)  
Susan and Carl St.Clair  
Masami and Walter Stahr  
Johanna Treichler  
Edith and Thomas Van Huss  
Lucia Van Ruiten  
Vina Williams and Tom Slattery  
Woody Youth Fund  
Mr. David Yeung and Ms. Oliva H. Wong  
Edward S. Yeung  
Mr. Robert Zasa and Ms. Judy Amiano

# DONORS

## SOLOIST'S CIRCLE (\$3,500-\$4,999)

Ms. Cheryl L. Carlson  
Ms. Wendy Castille  
David and Jenny Chang  
Mr. and Ms. Brian Chung  
Eileen Cirillo  
Helen and Wilfred Cohen  
Susan and Robert Crowson  
Mr. David Dunford

Graham & TJ Forsyth  
E.G. and Anna Hornbostel  
Valeh Karimkhani  
Ms. Kari Kerr  
Mr. Curtis A. and Mrs. Varla E. N. Knauss  
Mrs. Chung M. Lee  
Mrs. Suzy Lee and Mr. Andrew Park  
Mr. and Ms. Brian W. Leecing  
Anne McInnis and Mark Smitt  
Haydee and Carlos Mollura

Robert Moodey  
Catherine Pazemenas  
Herb Roth  
Jane and Robert L. Schneider  
Mr. and Dr. Christopher Scott  
Bill and Marsha Simmons  
South Coast Plaza  
June and Ron Stein  
Patricia and Charles Steinmann  
Dr. and Mrs. Ivan Turpin

---

## BOX CIRCLE CLUB

*The Box Circle Club is a members-only experience with exclusive seating and reception areas.  
Please call (714) 876-2393 for more information about becoming a Box Circle Club member.*

Anonymous  
Mr. Dan Adams  
Ms. Sarah J. Anderson and Mr. Thomas B. Rogers  
Leona Aronoff-Sadacca  
Sandra Smart-Ashburn and Harry Ashburn  
Dr. Fernando H. Austin  
Drs. Hana and Francisco Ayala  
Jennifer Bainum  
Virginia and Richard Boureston  
Mr. and Mrs. Dale Bresnan  
Howard and Dede Brink  
Carolyn D. Brown  
Ms. Cindy Chin  
Mr. and Mrs. Eugene Choi  
Suzanne and David Chonette  
Dan and Carlota Ciauri  
Ms. Rosalind Cole  
Victoria and David Collins  
Suzanne and Peter Desforges  
Mrs. Claudia Erticci  
Ruth Ann and John Evans  
Richlyn and Bob Evins  
Peggy and Jon Feder  
Hannareta and Gordon Fishman  
Bridget Ford  
Mr. and Mrs. Kenneth A. Freed  
Freedom Communications  
Lynn and Douglas Freeman  
Petrina H. Friede, Professor Emeritus  
John and Carolyn Garrett  
Margaret Gates  
Eleanor and Michael Gordon  
Dolores Grunigen  
Nicholas Guanzon-Greenko, Tangram Interiors  
Marco Guido and Ashley Spindler Guido  
Hope Henry Hansen and Erik Hansen  
Roger Hanson  
Lucy Harrison  
Drs. Donald and Gwen Hecht  
Betty and Melvin Hoeffliger

Celia Hoenig  
Valerie and Barry Hon  
David L. Horowitz Family  
Linda and William W. Hughes  
Mr. and Mrs. Christopher Hull  
Mr. and Mrs. Gavin Huntley-Fenner  
Elizabeth Hyland  
Valerie and Hans Imhof  
Mr. Michael Ishikawa and Rochelle Bowe  
Donna and David Janes  
Gary and Betsy Jenkins  
Ms. Lucetta Kallis  
Robert Kleist  
Marc Levin  
Janice Lowther  
Mr. and Mrs. Paul Lubock  
Nancy Lyons  
Linda P. Maggard  
Sharon and Tom Malloy  
Richard and Roberta Mathies  
Rick and Pat McAuley  
Suki McCardle  
Mr. and Mrs. Terry McDonald  
Darrellyn and David Melilli  
Jenny and Steven Mizusawa  
Leslie and Harvey Moore  
Ms. Ferial Mosharaf  
Nancy and Rick Muth  
Alexandra and Peter Neptune  
Annette and Joseph Oltmans  
Anoosheh and Alan Oskouian  
Lauren and Richard Packard  
Mr. and Mrs. Ted Paulson  
Pat and John B. Peller  
Rev. and Mrs. Steven L. Perry  
Dorcas Preston  
Shiyao Peng and Robin Liu  
Janet and Stephen Rasch  
Stephanie Richards  
Michelle Rohé

Dr. Ron Schilling  
Mr. and Mrs. Theodore W. Segerstrom  
Sally E. Segerstrom  
Leslie and Scott Seigel  
Ruth and David Seigle  
Drs. Jean and Evan Siegel  
Honorable H. Warren and Janet Siegel  
Mr. and Mrs. Franklin Sims  
Mr. Elton Siu and Vincy Fung  
Janice and Ted Smith  
Wilbert D. Smith  
Mr. Perry Soderberg, CFP  
Elizabeth Stahr  
Walter Stahr  
June and Ron Stein  
Mr. and Mrs. Larry Stofko  
Ms. Mary-Christine Sungaila  
Drs. M. Linda and James D. Sutherland  
Linda Svehla  
Karen and Andrew Thorburn  
Christopher D. Tower and Robert E. Celio  
Troy Group / Dirk Family  
Dr. Betty Tu and Dr. David Tsoong  
W. Richard Ulmer  
Ginni and Kent Valley  
Stacey and Paul Von Berg  
Lynn and Frank Wagner  
Judy and Wes Whitmore  
Vina Williams and Tom Slattery  
Mr. and Mrs. Devin Wozencraft  
Kimberly and Allen Yourman  
Charlie and Ling Zhang

*Box Circle Club sponsored by Cunard,  
official cruise line of Pacific Symphony.*





# DONORS

# ANNUAL SUPPORT

## SYMPHONY 100

*Symphony 100 is a women's group dedicated to educating its members about classical music and supporting the artistic programming of Pacific Symphony.*

Donna Anderson	Ellie Gordon	Pat McAuley	Donna Schroeder
Rosalind Britton	Lola Green	Elizabeth McClellan	Patti Sheiner
Amy Chen	Hope Henry Hansen	Ann McDonald	Janice F. Smith
Carol Choi	Michelle Horowitz	Lynn McMaster	Beverly Spring
Suzanne Chonette	Gwyn Hoyt	Darrellyn Melilli	Elizabeth Stahr
Julie A. Davey	Valerie Imhof	Liz Merage	Patricia A. Steinmann
Ginny Davies	Kari Kerr	Haydee Mollura	Stacey Von Berg
Susan De Santis	LaDonna Kienitz	Diana Moss	Jaynine Warner
Sandy DiSario	Andrea S. Kustin-Mager	Dot Nelson	Nella Webster
Kathy Quisling Dunlap	Joann Leatherby	Mrs. Dori Neuman	Brigitta Werbin
Ruth Ann Evans	Luciana Marabella	Catherine Pazemenas	Janet Zaugg
Patricia S. Felbringer	Rosalie Marsh-Boinus	Pat Podlich	Joyce Zohar
Rosalie Lynn Friedman	Dru Maurer	Chiyo Imai Rowe	

---

## SYMPHONY SOCIETY

*Symphony Society members provide important additional support to Pacific Symphony through annual contributions between \$500 and \$2,499.*

### CONCERTMASTER'S CIRCLE (\$1,000-\$2,499)

Anonymous (4)	Bao and Delia Chin	Dr. and Mrs. William A. Fields
Markus Aakko	Ms. Cindy Chin	Susan Hori and Monica Florian
Dr. and Mrs. Donald R. Abraham	Ms. Lori A. Chozen	Ruby and Francis Foo
Mary Ann Adams	Dan and Carlota Ciauri	Dr. Janet and John Fossum
Ms. Amy Amirani	Ms. Rosalind Cole	Mrs. Marilyn Forsstrom
Donna Anderson	Mr. Mark Conboy	Mr. Steven Frates
Mr. and Mrs. Jon Anderson	Mr. and Mrs. Jerome W. Cwiertnia	Philip Friedel
Donna and Ronald Anderson	Dane Talent Connections LLC	Rosalie Lynn Friedman
Ms. Heather Arias de Cordoba	Ernani D'Angelo	Ellen Fujikawa
Pasha and Mehr Arshadi	Catherine and Dean Dager	Mr. and Mrs. Sun Y. Fung
Liz and Lee Aydelotte	Lisa McLain and James Davenport	Susan and John Gabriel
Dr. Albert Barnett and Mrs. Ann Kuklierus	Mr. and Mrs. Seth Davenport	Harold and Cathy Gilbert
Barbara Benson	Marjorie and Roger Davisson	Pamela and Don Gilmour
Kathy and John Besnard	Ms. Mary Debar	Susan Glass
Best Management Construction, Inc.	Dr. Adrian de la Torre	Barbara and Jackson Goffman
Mr. Ryan Best	Ms. Susan A. De Santis	Ildiko Good
Mr. and Mrs. Matthew S. Biller II	Ms. Mae Delabarre	Mr. and Mrs. Curt Graham
Heidi and Roger Blackwell	Kathy and Lee Dick	Carol and Robert Green
Mr. and Mrs. Gary Boggs	Dr. Walter Dietiker	Lola and Walter Green
Alan and Rosalie Boinus	Ms. Sandra Dilores	Ms. Patricia Grubman
Dr. A.G. Bowden	Joan M. Donahue	Mr. and Mrs. Gregory Guth
Greg and Vicky Bowden	Diane and John Dunham	Terry Hanna and Paul Specterman
Ellen Breitman and Brien Ampsoker	Kathy and Jerry Dunlap	Hope Henry Hansen and Erik Hansen
Mrs. Patricia Bueker	Ms. Judi Dutton	Marilyn Heron
Lawrence and Leslie Cancellieri	Ainin and Tom Edman	Jennifer K. Ho
Valerie B. Cantwell	Nancy and Leonard Eisenberg	Phylis and David Hsia
Carlson-Solmssen Foundation	Mr. and Mrs. Tony Ellis	Laurie Hudson
Michael Cassidy	David and Leann Erickson	Mr. Jon Hull and Mrs. Ioana Haigu Hull
Jacqueline Charnley and Gary Good	Dr. David and Lois Erikson	Karen Kewell Jacoby
Amy Chen	David R. Falconer	Eileen Jeanette
	Peggy and Jon Feder	Elizabeth and Gary Jenkins
	Patricia S. Felbinger	Patricia Jorgensen

# DONORS

Carrie and William Joyce  
Barbara and Michael Karr  
Ladonna Kienitz  
Susan Kingsland  
Catherine and William Knauer  
Linda and Robert Knoth  
Debra Kornswiet-Shandling & Family  
Dr. and Mrs. Peter R. Kurzahls  
Mrs. Andrea S. Kustin-Mager  
Ms. Sherri Lapides  
Dale and Leo Larsen  
Dr. Geordie Lawry  
Dr. Xiaowu Liang  
Mr. and Mrs. Liao  
Mr. Thomas B. Lien and Ms. Joanne Tang  
Mr. Chuan-kai Lin  
Sam Liu and Maggie Liang  
Lesley and Bradley Lothers  
Nancy Lyons  
Timothy Maas  
Kay and John Maglica  
Luciana Marabella  
Mr. and Mrs. Orville L. Marlett  
Mr. and Mrs. Dale Marquis  
Patricia and Robert Marshall  
Richard and Roberta Mathies  
Mr. and Mrs. James McBride  
Suki McCardle  
William and Elizabeth McClellan  
Mr. and Mrs. Brian P. McGowan  
Ms. Ana Maria McGuan  
Mr. and Mrs. Robert C. McLaughlin  
Charlene J. Metoyer  
Mr. and Mrs. Ty Meyer  
Angela and Nick Miller  
Mr. Matthew Minegar  
Dan Mitchell  
Jenny and Steven Mizusawa  
Eileen and David Moehring  
Eleanore Monroe  
Dr. Edwin S. Monuki  
Ms. Jeanette Moon  
Catherine and Harold Moore  
Ms. Ferial Mosharaf  
Mr. and Mrs. Edgar B. Moss  
Mr. and Mrs. Jay L. Moss  
Mrs. Joyce Murphy  
Kenneth S. Muzzy  
Patricia and Carl Neisser  
Ms. Laura Hunt Newman  
Ms. Dorothy J. Nicholson  
Mr. and Mrs. Frank R. O'Donnell  
Dr. Howard Okin  
Fredricka Older  
Phyllis Paxton and Alton Crowell

Mr. Robert A. Penney  
Dorothea and Peter Perrin  
Kathleen Blank and Joan Petty  
Patricia J. Pilette  
Linda Piro-Duke  
Mr. and Mrs. Thomas Pridonoff  
Mr. and Mrs. Charles Proctor  
Mrs. Harriett L. Proctor  
Karlana and Larry Rannals  
Dr. and Ms. Sanford L. Ratner  
Mrs. and Mr. Joni Reese  
Mr. and Mrs. Ernest Reveal  
Yusef Riyhani  
Mr. Timothy Ringgold  
Barbara Roberts  
Harriet Roop  
Gina and Reed Royalty  
Michele Saffell  
Dr. Deborah A. Sassoon and Dr. Daniel Walter Gil  
Dolores L. Schiffert  
Dr. and Mrs. Michael J. Schlutz  
Orva and David Schramm  
Donna and Ernest Schroeder  
Carol K. Schwab  
Mr. and Mrs. Patrick Seaver  
Ruth and David Seigle  
Mr. and Ms. Donald Shackelford  
Claudette Shaw  
Patti Sheiner  
Nikta and Farrokh Shokooh  
Shari Simmons  
Bill and Louise Simpson  
Bob and Liz Sliepka  
William and Patricia Smith  
Sanaz K. Soltani and Rakhshan Foroutan  
Craig M. and Kirsten R. Springer  
Mr. and Mrs. Ronald Stearns  
Mary Jo Stoutenburgh  
Mr. Michael Sui and Ms. Nancy Xie  
Lisa and Sean Sutton  
Sandra and Robert Teitsworth  
Mr. Alan Terricciano and Ms. Lisa Roetzel  
Ms. Donna Thiessen  
Earleen Thomas  
Mr. and Mrs. Roger Thomas  
Joe and Karen Tison  
Sondi and Norman Townsend  
Mr. Steve Tsai and Ms. Helen Guo  
Dr. Betty Tu and Dr. David Tsoong  
Mr. and Mrs. John Ulrich  
Stacey and Paul Von Berg  
Mr. and Mrs. Richard H. Wagner  
Dave and Jaynine Warner  
Nella Webster and Kevin O'Grady  
Birgatta and Dan Werbin

# ANNUAL SUPPORT

Ms. Cheryl Winn-Sanders  
Steven Wolf & Karen Skirvin  
Priscilla Wolz  
Drs. James and Jennifer Wong  
Mirei and Shinobu Yoshida  
Kimberly and Allen Yourman  
Alfred and Lydia Yu  
Xingming Zhang  
Ms. Joyce Zohar

## PRINCIPAL'S CIRCLE (\$500-\$999)

Anonymous (2)  
Christine Alden  
Barbara J. Alder  
Ms. Alexandria Allan  
Marisa Arpels  
Mr. and Mrs. Matthew T. Astrella  
Mark Ayers  
Mr. and Mrs. Paul Babic  
Barbara Baird  
Dr. Joe Baker  
Ronald Banks  
Fulvia and Alfredo Benavides  
Mr. and Mrs. Byron Blanco  
Mr. and Mrs. Thomas M. Bleak  
Mrs. Donna Bonugli  
Mr. and Mrs. Bayard E. Bosserman  
Brian B. and Cathy Brady  
Mr. and Mrs. Perry Bridger  
Scott Brinkerhoff  
Mr. Steven Bronfenbrenner  
Dr. Sharon Brooks and Mr. Knox Brooks  
Ms. Mary Broude  
Mr. and Mrs. Bart Brown  
Mr. Lawrence Brown  
Dr. and Dr. William E. Bunney  
Jane and Michael Burke  
Wendy Burton  
Daniel and Charlotta Butler  
Mr. and Mrs. Marion L. Butterfield  
Jose and Karen Cabanillas III  
Dr. Thomas C. Campbell  
Mr. Carl and Dr. Cheryl Carrera  
Mr. and Mrs. Allen Carter  
Mr. and Mrs. William Cernius  
Ms. Kimi Chen  
Drs. Robert and Patricia Chick  
Denise B. Chilcote  
Cynthia and Shigeru Chino  
Dr. and Mrs. Edwin Clark  
Dr. David Coder  
Jeri and Thierry Colaw  
Ms. Debra Collier  
John and Julia Consentino

# DONORS

Mr. and Mrs. Samuel Corliss  
Sylvia and John Costello  
Bruce Crawford  
Mr. and Mrs. David M. Davis  
Elsa and Patrick Day  
George and Els Delanoy  
Robert Denham  
Veronica and Gerald DeVries  
Mr. and Mrs. John D. Dewey  
Mr. Claus A. Dieckell  
Deborah Doomey  
Ann and James Duvall  
Mr. and Mrs. John Elwood  
Katheryn Enders  
Irene and Alan Engard  
Mrs. Claudia Erticci  
Betty Everett  
Richlyn and Bob Evins  
Lou Fanelli  
Ms. Janet S. Feldmar  
Mr. and Mrs. Ernest Ferreira  
Nancy Field  
Dr. and Mrs. Sidney A. Field  
Ellen and Michael Fine  
Hannareta and Gordon Fishman  
Joyce Fitch  
Elizabeth and Tom Fitzgerald  
Mr. Eugene G. Fontana and Ms. Rhonda S. Rios  
Arthur Forcier  
Ilona and Stanley Galant  
Sandy and Thomas Gallaughier  
Colette Gardner  
Ms. Julie Garner  
Holly Gatehouse  
Frederick and Trisha Gebhardt  
Mrs. and Mrs. Yitzhak Gewelber  
Mr. and Mrs. Gerald Gibbs  
Mrs. and Mr. Harriet Ann Gillerman  
Ms. Lucille Gostenhofer  
Shell Grossman  
Dolores Grunigen  
Mr. and Mrs. Jeff J. Guell  
Diane and Eric Hansen  
Mr. and Mrs. Rick and Leigh Harlow  
Janie Hart  
Sunny Hartman  
Stephen Hayward  
Yaser Homs  
Mrs. and Mr. Patricia Houston  
Lisa and Dale A. Hudson  
Mr. and Mrs. Christopher Hull  
Pamela L. Blake and David Isaak  
Jack and Molly Spiegel Memorial Fund  
Karen and James Jackman  
Charles Jackson

Dr. Herbert Jennings  
James G. Johnson  
Boris Kamentser  
M'Liss and Robert J. Kane  
Lawrence Keller  
Rawloo Khalap  
Bijan Khamaian  
Mr. and Mrs. Chan Kim  
Adelyn and Dennis Klarin  
Elaine and Michael Kleinman  
Dogan Koslu  
Mr. and Mrs. Robert Krause  
Marianne and Leo E. Kreter  
Marilyn Kunde  
Paula and Kenneth Kunkel  
Mr. Roma Labelle and Ms. Chunxia Han  
Frank and Daria Lanak  
Martin Langer  
Mr. William Langsdorf  
Mr. and Mrs. Mark J. Lansdon  
and Mrs. Troels Larsen  
Josephine Lee  
Ms. Kaii Lee  
Susan and Jim Lepere  
Mr. and Mrs. Kenneth Lester  
Mr. and Mrs. Robert Liebeck  
Gregory Lincoln and Cindy Gardon  
Ms. Laura Little  
Wayne D. Louvier  
Mr. and Ms. Jack Luster  
Steven and Tina Lustig  
Mr. Robert J. MacHott  
Mr. William C. Manes  
Kellina Martin  
Mr. and Ms. William H. May  
Marilyn McCorkle  
Melissa Hicks & Thomas McCormack  
Mary Beth McGowan  
Mr. and Mrs. W. J. McKnight  
Mr. and Ms. Timothy D. McMahon  
Mr. David McMillin  
Gisela Meier  
JoAnn Mercer  
Alexander and Catherine Miller  
Dr. Mark P. Miller  
Roger and Sally Miller  
Ajay Mishra  
Mr. John Mitchell  
Mr. and Mrs. Philip Mitchell  
Patrick Morrissey  
Judy and Donald L. Morrow  
Ms. Lori Morton  
Dr. Michael V. Moses and Dr. Katharine Gillespie  
Mr. and Mrs. Ronald Mosher  
Cameron and Elaine Mummery

# ANNUAL SUPPORT

Rolland Murray  
Mrs. Carol Murrel  
Ann and Douglas Myles  
Lloyd and Heather Nagle  
Mr. and Mrs. Mistuhiko Nakano  
Ms. Cheryl Newman  
Natalie J. Nichols  
Dr. Ronald L. Niece and Ms. Virginia A. Porter  
Mr. and Ms. Robert E. Nied  
Allison and Charles Nightingale  
Mr. Michael and Dr. Eugenia Nilsson  
Esmeralda and Bruce Ogilvie  
Dave Oleary Real Estate Team  
Ms. Janet F. Olsen  
Annette and Joseph Oltmans  
Ms. Melinda Oronoz-Chen  
Linda Overby  
Mrs. Ann Owen  
Nikki Palley  
Mr. James Palmer  
Mr. and Mrs. Robert and Fiona Parker  
Mr. John R. Patterson  
Ellen Olshansky and Richard Pattis  
Mr. Rodney Pearlman  
Mr. and Mrs. Edward Pederson  
Susie Pendleton  
Douglas Percell and Kathy Kelso  
Ms. Susan Pickle  
Mr. and Mrs. Nick Pirro  
Plastics Development, Inc.  
Victoria and Leonard Porcello  
Ralph and Patricia Prentiss  
Dorcas Preston  
James Preston  
Linda M. Pretzel-Roberts  
Mark Quental  
Mr. and Mrs. Gary Quinlan  
James and Dorothy Randall  
Janet and Stephen Rasch  
Dr. and Ms. Sanford L. Ratner  
Mr. John B. Redwine and Ms. Sandra L. Watson  
Terry and Carol Reinhold  
Mary Rence  
Ms. Carol Reynolds  
James Roache  
Barbara and Tom Roddel  
Harriet Roop  
Ms. Jerri L. Rosen  
Dr. Mona Rosenberg and Mr. Christopher Schran  
Ms. Carol Rosenthal  
Mr. Phillip M. Ruland  
Mr. and Mrs. Dan Rycroft  
Mr. and Mrs. Donald W. Sabers  
Ms. Sylvia M. Salenius  
Richard and Sandi Sanders



# DONORS

Mr. Harry Sauberman  
Gloria Schlaepfer  
Sharon Scholfield  
Karen and J. David Schweikle  
James N. Self  
Mr. and Mrs. Mike Sentovich  
Susana and Marvin Shirai  
Ingrid R. Shutkin  
Mr. Michael Shyne  
Arnold Silverman  
Morgan and Ann Simpson  
Ms. Christy L. Sims  
Mr. and Mrs. Franklin Sims  
Ms. Lindlee Sims  
Mr. and Mrs. Stuart Sims  
Ms. Gretchen Smith  
Sherrill and Michael Smith  
Mr. and Mrs. Dave Solomon  
Mr. Robert Spalek  
Mr. Edward J. Spear  
Joan Speckin  
Dr. Jean E. Sprengel  
Don and Dee St. Clair  
Ms. Ann B. Stanton  
Tracy Steele

Mr. and Mrs. Richard J. Stegemeier  
Marina and Stefan Steinberg  
Ms. Elizabeth Stiles  
Mr. and Mrs. Larry Stofko  
Jeff Streger  
Ms. Patricia S. Sullivan  
Ms. Ruth E. Sully  
Mr. and Mrs. Thomas C. Sutton  
Heleni E. Suydam  
Dr. Sora P. Tanjasiri  
Mr. and Mrs. Albert Teng  
Mrs. Shirley Teng  
Andrea Tenner  
Mary and Peter Tennyson  
Ms. Linda Lee Tenno  
Mr. and Mrs. Robert Teskey  
Mr. and Ms. Corey Timpson  
Sylvia Traub  
Daniel and Linda Tremblay  
Mr. and Mrs. Clarence Turner  
Robert and Sharon Turner  
Ms. Marjorie O. Tussing  
Rose and Donald Tyssee  
Nancy C. Untener  
Jenny and David Unterman

# ANNUAL SUPPORT

Calvin Y. Uyeda  
Ms. Loretta van der Pol  
Ms. Kathy Vickers  
Marnie and Brett Wall  
Jenny Wang  
Barbara Watts  
Dr. and Mrs. Peter Wawro  
Mr. and Mrs. Wayne W. Weisman  
Mr. and Mrs. Stowell C. Werden  
Aimee Whitaker  
Sarah Wied  
Dr. Donald and Ann Williams  
Mr. and Mrs. Ivan Williams  
Mr. and Mrs. Richard Williams  
Mr. and Mrs. Samuel L. Wong  
Tony Wong  
Mr. James Woody and Ms. Kathleen McMurray  
Mr. Richard Wordes and Ms. Amy Hitchcock  
Venita and Todd Wulfsson  
Mr. and Mrs. David Wyle  
Mr. Michael Yepiz  
Dr. Joanne B. Yoon





## INSTITUTIONAL SUPPORT

### CORPORATIONS AND CORPORATE FOUNDATIONS

#### MUSIC DIRECTOR'S CIRCLE (\$100,000+)

Avenue of the Arts Hotel  
City of Hope Orange County  
Farmers & Merchants Bank  
Fieldstead & Company  
Kingston Technology  
PBS SoCal  
Regency Air  
Zion Enterprises, LLC

#### FOUNDER'S CIRCLE (\$50,000-\$99,999)

Classical California KUSC  
K-EARTH  
Microsemi Corporation  
OC Fair & Event Center  
Orco Block Company  
South Coast Plaza  
The Westin South Coast Plaza

#### STRADIVARIUS CIRCLE (\$30,000-\$49,999)

Bank of America  
California Southern University  
Capital Group Companies  
Chapman University  
Chevron Corporation  
Cunard  
SchoolsFirst Federal Credit Union

Southern California Public Radio  
KPCC  
U.S. Bank/US Bancorp Foundation  
Wells Fargo Bank  
Windes, Inc.

#### VIRTUOSO CIRCLE (\$20,000-\$29,999)

California Closets  
California State University,  
Fullerton  
City National Bank  
Crowe Horwath LLP  
Disneyland Resorts  
East West Bank  
Golden State Wine Co.  
Prezents, Inc.  
Segerstrom Center for the Arts  
Tangram Interiors  
The UCI Foundation

#### CHAIRMAN'S CIRCLE (\$15,000-\$19,999)

BNY Mellon  
Express Employment  
Professionals  
Four Seasons Maui  
Greenburg Gross LLP  
Hoag Community Benefits  
KPMG, LLP  
Merrill Lynch

Pacific Life Foundation  
Piaget South Coast Plaza  
Rosebay Management Group  
Sunrise Seagull Productions  
Van Cleef & Arpels South Coast  
Plaza

#### CONDUCTOR'S CIRCLE (\$10,000-\$14,999)

Cisco Corporate Social  
Responsibility  
Edison International  
Soka University of America

#### COMPOSER'S CIRCLE (\$5,000-\$9,999)

Alaska Airlines  
Conrad Bora Bora Nui  
Employees Community Fund of  
Boeing California  
Gracious Giving Foundation  
J.P. Morgan Chase  
Manatt, Phelps & Phillips, LLP  
Northern Trust  
Sapphire Laguna  
Starwood Resorts  
Taco Bell  
Tahiti.com  
Tsar Nicoulai Caviar  
Viking Cruises

#### SOLOIST'S CIRCLE (\$3,500-\$4,999)

Anonymous  
Four Seasons George V, Paris  
RDJH Enterprises LLC  
Trico Realty  
Wyndham Vacation Rentals

#### PERFORMER'S CIRCLE (\$2,500-\$3,499)

Beacon Pointe Advisors, LLC  
Chaplin Entertainment, Inc.  
Edwards Lifesciences Foundation  
Heritage Point

#### CONCERTMASTER'S CIRCLE (\$1,000-\$2,499)

A-A Enterprises  
Bowers Museum  
Boys & Girls Club of Central  
Orange Coast  
Del Dotto Family Winery  
Fladeboe Honda  
H.J. Baker & Bro., Inc.  
Jon M. Grazer, MD, MPH, Inc.  
Las Vegas Sands Corporation  
Lexus of Newport Beach  
Mosier & Company, Inc.  
Nashville Wine Auction  
Newport Beach Country Club  
Orange County Business Council

Orange County's United Way  
Oscar de la Renta South Coast  
Plaza  
The Resort at Pelican Hill  
Southern Glazer's Wine and Spirits  
Taipei Economic and Cultural  
Office

#### PRINCIPAL'S CIRCLE (\$500-\$999)

Anaheim Ducks  
Herb Lamb Vineyards  
Hotel Irvine  
Monarch Beach Resort  
Patiné Cellars  
Pont Neuf  
Progeny Winery  
Quilceda Creek  
Roger's Realty, Inc.  
Turiya Wines  
St. Margaret's Episcopal School  
William Cole Vineyards  
Wine Cellar Club, Inc.,  
Steven Greenburg, President  
Wine Exchange

## FOUNDATIONS AND PUBLIC INSTITUTIONS

#### MUSIC DIRECTOR'S CIRCLE (\$100,000+)

The Ahmanson Charitable  
Community Trust  
The Hal and Jeanette Segerstrom  
Family Foundation  
The James Irvine Foundation  
Jerry and Terri Kohl Family Foundation  
Jewish Community Foundation  
of Orange County  
Living Legacy Foundation  
National Christian Foundation  
New Music USA  
The Nicholas Endowment  
The Opus Foundation  
The Segerstrom Foundation  
The Simon Foundation for Education  
and Housing  
The Thompson Family Foundation

#### FOUNDER'S CIRCLE (\$50,000-\$99,999)

City of Irvine  
City of Mission Viejo  
The Joe MacPherson Foundation  
Merage Family Foundation  
National Endowment for the Arts

National Endowment for the Humanities  
Orange County Community Foundation

#### STRADIVARIUS CIRCLE (\$30,000-\$49,999)

Ann and Gordon Getty Foundation  
Bank of America Charitable Foundation  
California Arts Council  
The Colburn Foundation  
Mark Chapin Johnson Foundation  
Orchestras' Futures Fund of the League  
of American Orchestras

#### VIRTUOSO CIRCLE (\$20,000-\$29,999)

Asian Pacific Community Fund  
Ernest and Irma Rose Foundation  
The Green Foundation  
Isidore C. and Penny W. Myers Foundation  
Margolis Family Foundation  
Troob Family Foundation  
Wilfred M. and Janet A. Roof Foundation

#### CHAIRMAN'S CIRCLE (\$15,000-\$19,999)

Blossom Siegel Family Foundation  
League of American Orchestras

Loftus Family Foundation  
St. Louis Community Foundation

#### CONDUCTOR'S CIRCLE (\$10,000-\$14,999)

Anonymous  
City of Santa Ana  
The Crean Foundation  
Croul Family Foundation  
David and Molly Pyott Foundation  
The Shanbrom Family Foundation  
Nellie Leaman Taft Foundation

#### COMPOSER'S CIRCLE (\$5,000-\$9,999)

The E. Nakamichi Foundation  
Jane Deming Fund  
Johnson Family Foundation  
Labowe Family Foundation  
Lonie Bosserman Fund  
Andrew W. Mellon Foundation/LYRASIS  
Miracle Foundation  
Newport Beach Arts Commission  
O. L. Halsell Foundation  
Ueberroth Family Foundation  
Uncork for Hope Foundation

#### SOLOIST'S CIRCLE (\$3,500-\$4,999)

Angels Baseball Foundation

#### PERFORMER'S CIRCLE (\$2,500-\$3,499)

D'Addario Foundation  
Edwards Lifesciences Foundation  
Miracle Fund Foundation  
Robinson Foundation  
Roosters Foundation

#### CONCERTMASTER'S CIRCLE (\$1,000-\$2,499)

The Ella Fitzgerald Charitable  
Foundation  
The Millstream Fund  
Vanguard Charitable Endowment

#### PRINCIPAL'S CIRCLE (\$500-\$999)

The Brock Foundation  
Classics Alive Foundation

## IN MEMORIAM AND TRIBUTE GIFTS

### IN MEMORY OF

**Gifts in memory of Samuel Anderson**

Suzanne and David Chonette

**Gifts in memory of Kathy Blank**

David and Carole Teegarden

**Gifts in memory of Patricia Cabe**

Barbara Ann Scott

**Gifts in Memory of Kenneth P. Chen**

Josephine Chen  
Ted and Joyce Chen  
Don and Diana Goon  
Philip and Emmy Hsieh  
Melinda Oronoz-Chen

**Gifts in memory of Lewis Einbund**

David and Michelle Bornstein

**Gifts in memory of Genie Epperson**

Eileen Jeanette

**Gifts in memory of Kathryn Friedel**

Philip Friedel

**Gifts in memory of Ed Goldstein**

Sarah Garrett

**Gifts in memory of Lamar M. Hill**

James and Elaine Alexiou  
Joyce Allen Justice  
Janet R. Kelly  
Florence and Lowell Maritn

Nikki Palley  
Richard Price  
Tom and Marilyn Sutton  
Mary Janice Wallace

**Gifts in memory of Dr. David Isaak**

Pamela Blake

**Gifts in memory of Robert Johnson**

Barbara Sue Johnson

**Gifts in memory of James W. Justice**

Mr. and Mrs. Ryan Kurosaki  
Mr. and Mrs. Jim McGee

**Gifts in memory of Dr. Leo "Lee" Kreter**

Mark and Jan Zucker

**Gifts in memory of Paul Lennard**

Edward Merrilees  
Nikki Palley  
Geoffrey O'Donoghue

**Gifts in memory of Carlos Mollura**

Suzanne and David Chonette

**Gifts in memory of Mary Pelletier**

Eileen Jeanette

**Gifts in memory of James Sellers**

Eileen Jeanette

**Gifts in memory of John R. Stahr**

Mr. and Mrs. Jon Anderson  
Susan and Sam Anderson  
Randy Bassett  
Mrs. Donna Bonugli  
Mr. and Mrs. William Cernius  
Bao and Delia Chin  
Helen and San Chin  
Dr. and Mrs. Bruce R. Clark  
Michele and John Forsyte  
Gary Good  
Phylis and David Hsia  
Eileen Jeanette  
Mr. and Mrs. Arthur Jeppe  
Mike and Ellie Gordon  
Mrs. Barbara Sue Johnson  
Jo Anne Johnson  
Damien and Yvonne Jordan  
Tracy and Roger Kirwan  
Bill and Evelyn Kroener  
Mr. and Mrs. William B. Langsdorf  
Ms. Sharon McNalley  
Mr. and Mrs. Mitsuhiro Nakano  
Marilyn and Thomas Nielsen  
Patricia and William Podlich  
Herbert Roth  
Leona Sadacca  
Donna and Ernest Shroeder  
Mr. and Mrs. Patrick Seaver  
James N. Self  
Mr. Michael Shyne  
Smith and Silbar LLP  
Mr. and Mrs. Lawrence S. Spitz

Mr. and Mrs. William S. Thompson  
Mr. and Mrs. R. David Threshie  
Patricia and Richard Wallace  
Jane Fujishige Yada  
Mirei and Shinobu Yoshida  
Marcia and John L. Cashion  
Suzanne and David Chonette  
David and Beverly Carmichael  
Tekie and Don Shackelford  
Margaret M. Gates  
Mary Lou Moore  
Terry and Carol Reinhold  
David Sklansky and Deborah Lambe  
Cathy Zehner  
Lisa and Sean Sutton

**Gifts in memory of Bob Yellin**

Michele and John Forsyte  
Mike and Ellie Gordon

**Gifts in memory of Linda Yellin**

Mike and Ellie Gordon

### IN HONOR OF

**Gifts in honor of John E. Forsyte**

Rabbi Arnold Rachlis

**Gifts in honor of Richard Kaufman**

CarolAnn Tassios  
Harold and Cathy Gilbert  
Sally Bender

**Gifts in honor of Michael Kerr**

Judy and David Applebaum

**Gifts in honor of Joann Leatherby**

Amanda and Kevin Johnson

**Gifts in honor of Joann Leatherby and Greg Bates**

Mr. and Mrs. Irving Chase

**Gifts in honor of Carl St.Clair**

Sally Bender

**Gifts in honor of Roberta Swain**

Ms. Katherine Swain